

# HAY STREET MALL

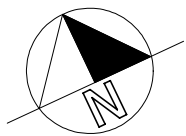
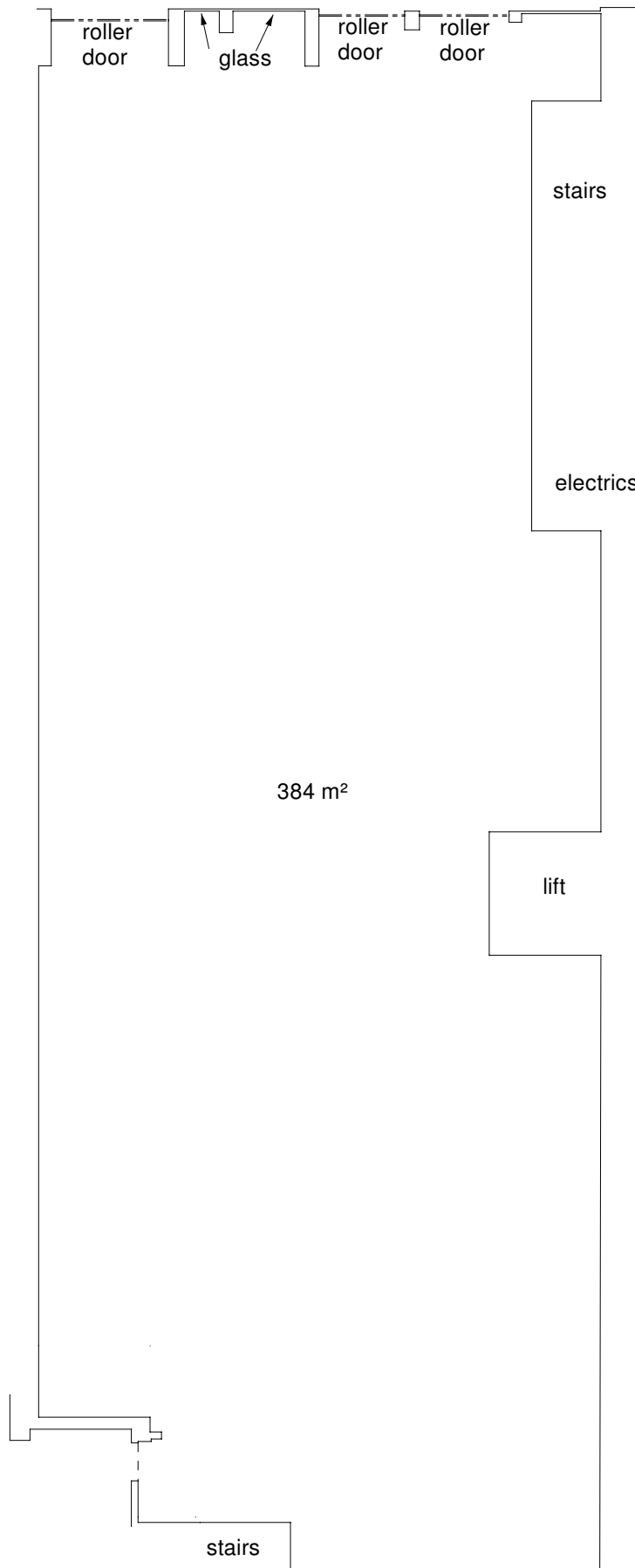

## NOTES

AREA IN ACCORDANCE WITH  
PROPERTY COUNCIL OF AUSTRALIA  
METHOD OF MEASUREMENT  
GROSS LETTABLE AREA RETAIL (GLAR)

DUE TO INTERNAL RACKING, SHELVING  
AND DISPLAYS, SOME MEASUREMENTS  
MAY REQUIRE CHECKING ON DEMOLITION  
AND PRIOR TO NEW LEASING, TO CONFIRM  
FINAL LEASE AREA

NOTE - THIS PLAN IS NOT TO BE USED FOR ANY OTHER THAN THE STATED PURPOSE

**NJP SURVEY CONSULTANTS**

10 EVELYN ROAD, CLAREMONT  
PH 0407 062 411  
email nigel@njpsurvey.com.au

TITLE

**LEASE AREA SURVEY  
GROUND FLOOR  
BACTON HOUSE - 727 HAY ST PERTH**

10/07/2014

SCALE 1:100@ A3 SIZE

JOB14-47 - LEASE AREA GRND FLOOR